



VERLAGSHAUS BRAUN

1000x

EUROPEAN ARCHITECTURE



HOUSE KORNMAN DE MAN

Some structural alterations, like deepening the basement and extending the small house at a dike near Amsterdam by a transparent volume, result in a stately usable space with a balanced ground plan. The interventions keep the typical character of the old house intact. Two of the former outside walls are now inside, preserving the rough structure of their surfaces. The structural glazed façade of the extension on the ground level functions like a second shell. The theme of adding shells is continued in the layout of the garden.

01 Western façade 02 Section south-north 03 Section west-east 04 Transparent extension 05 Steel staircase with concrete steps 06 Continues glazing

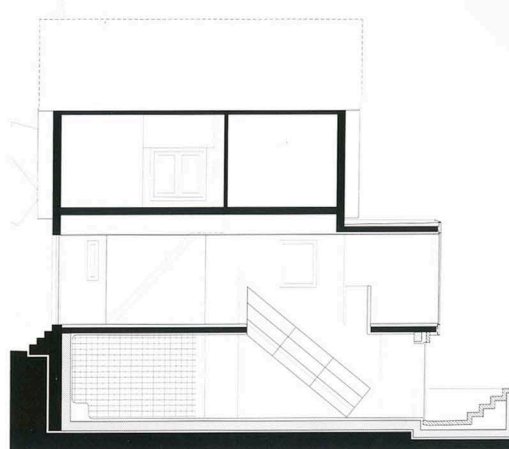

02



03



04



05

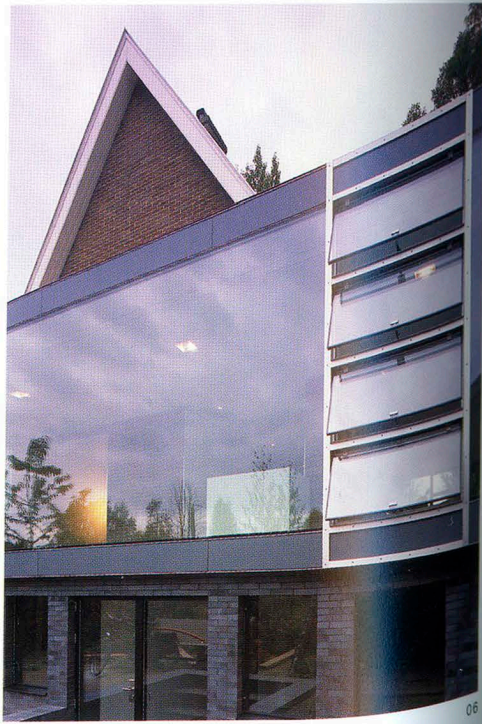

06